

Notes:
 All work embodied on these plans shall be done in conformity with applicable provisions of Specifications No. 2271.
 8x8' Manholes with connecting sewer pipe shall be constructed on an upward grade of two percent from main sewer and shall extend from main sewer to property line.
 All house connections to property line shall be made in accordance with the field and shall be made in accordance with the field and shall be made in accordance with the field and shall be made in accordance with the field.

DEPT. OF PUBLIC WORKS
 CITY OF SAN FRANCISCO
TRACT NO. 5574
 IMPROVEMENT PLANS & PROFILES
 W.B. KENNELL
 MARCH 11, 1911
 ROLL & WHEEL
 CIVIL ENGINEER, 9879
 2511

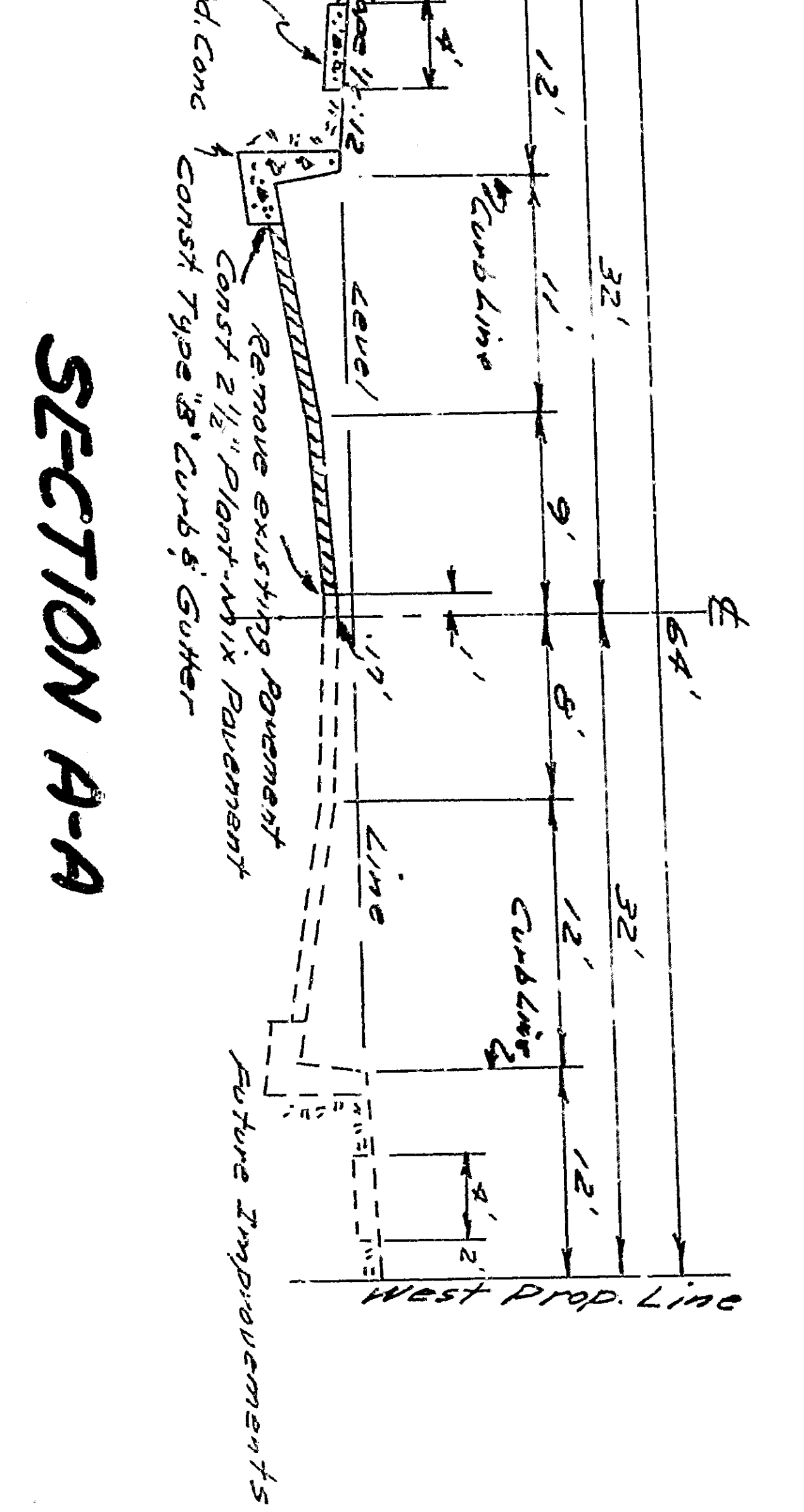
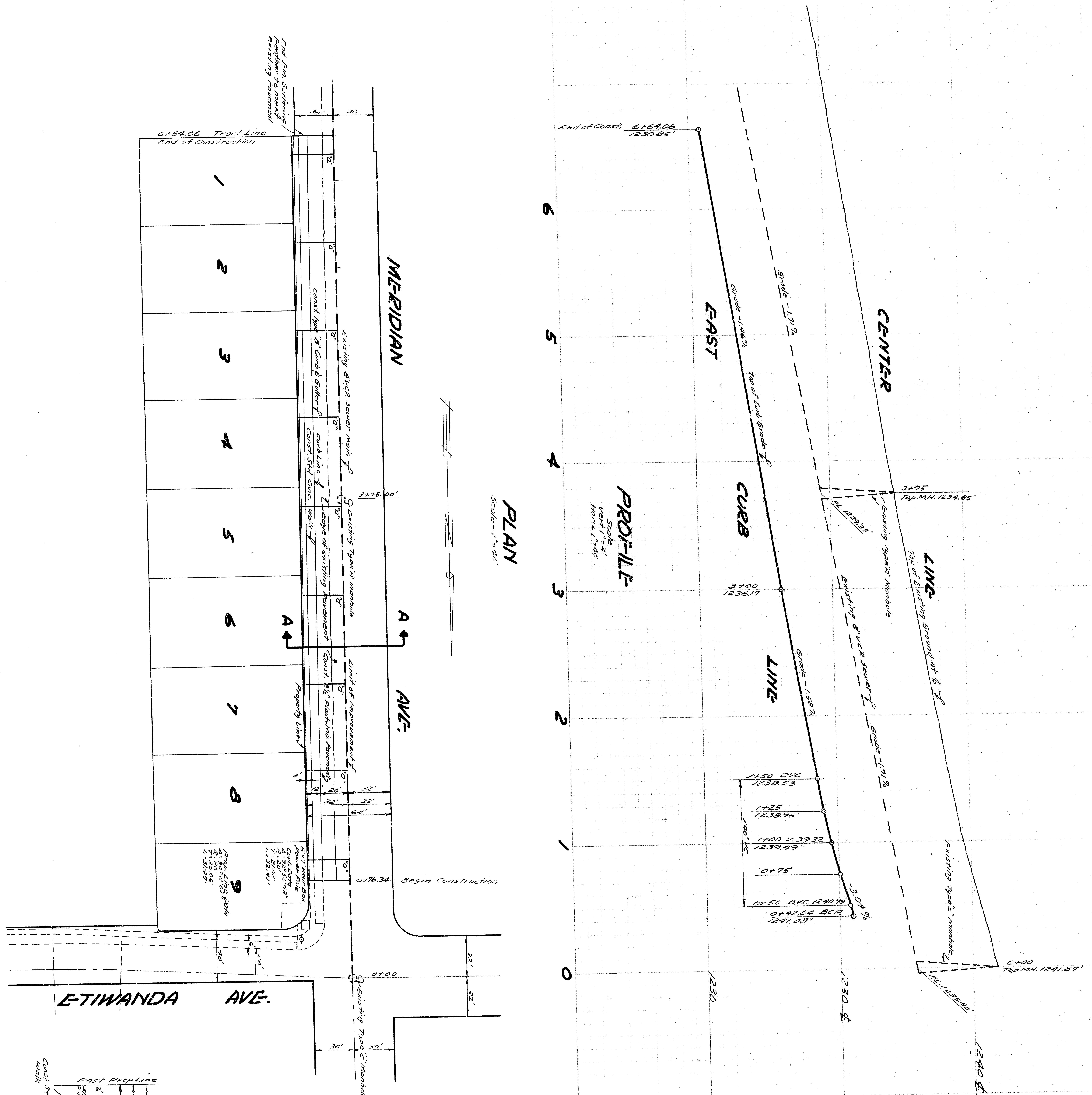

DEPT. OF PUBLIC WORKS
 CITY OF SAN FRANCISCO
TRACT NO. 5574
 IMPROVEMENT PLANS & PROFILES
 W.B. KENNELL
 MARCH 11, 1911
 Powell & Moffatt
 CIVIL ENGINEERS 9879

Notes:
 All work embodied on these plans shall be done in conformity with applicable provisions of Specifications No. 2271.
 8x8" pipes with connecting sewer pipe connections shall be constructed on an upward grade of two percent from main sewer and shall extend from main sewer to property line.
 All house connections to property line and all existing cross sections of 6" and 8" pipe shall be determined in the field and shown on these plans.
 Department of Engineering, Civil Drawings No. 2271.

Bench Mark - X on S.W. of S.W. Corner Meridian Ave & Etiwanda Ave.
 M.S.L. Elev. 1241.53'

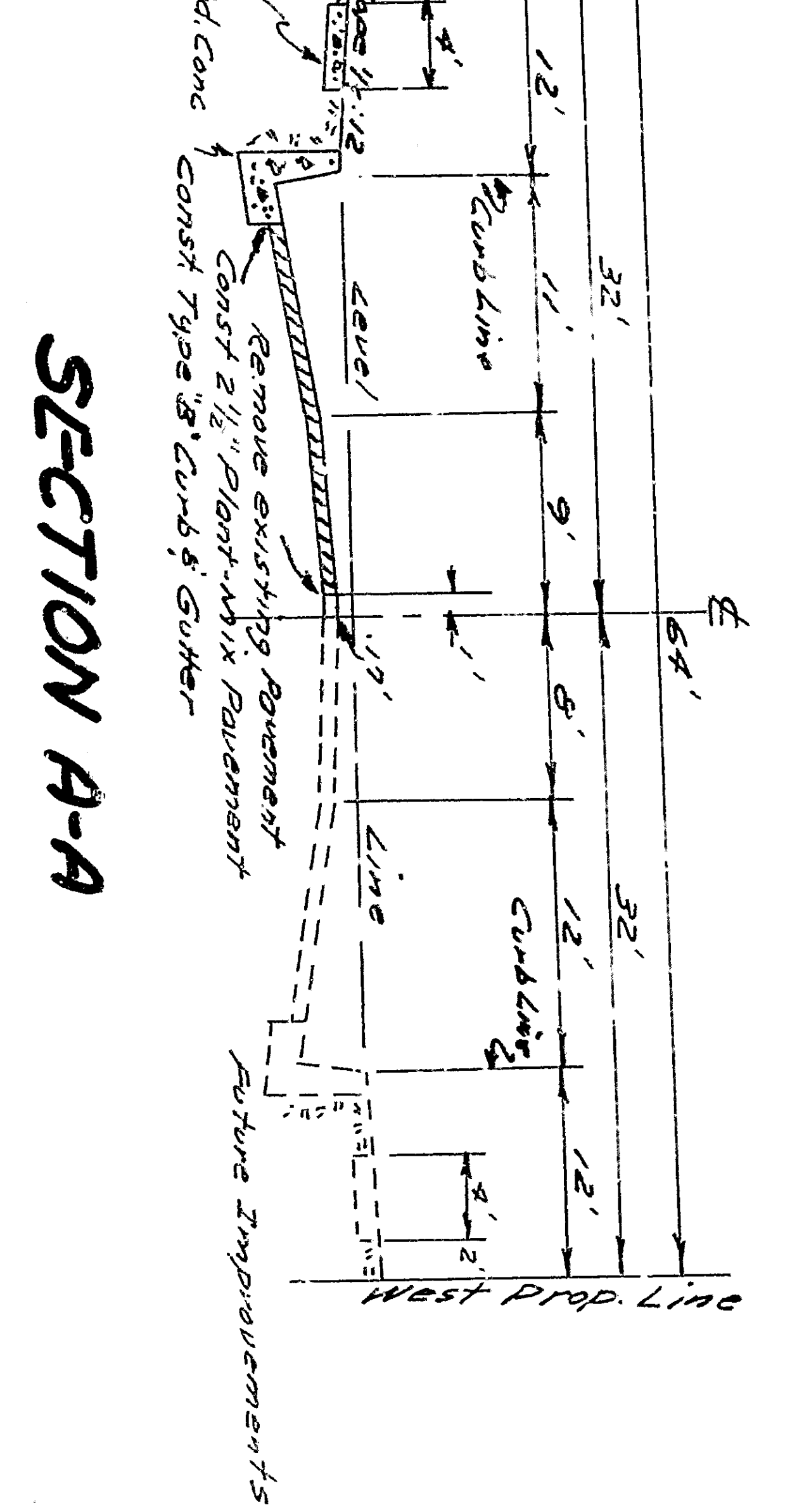
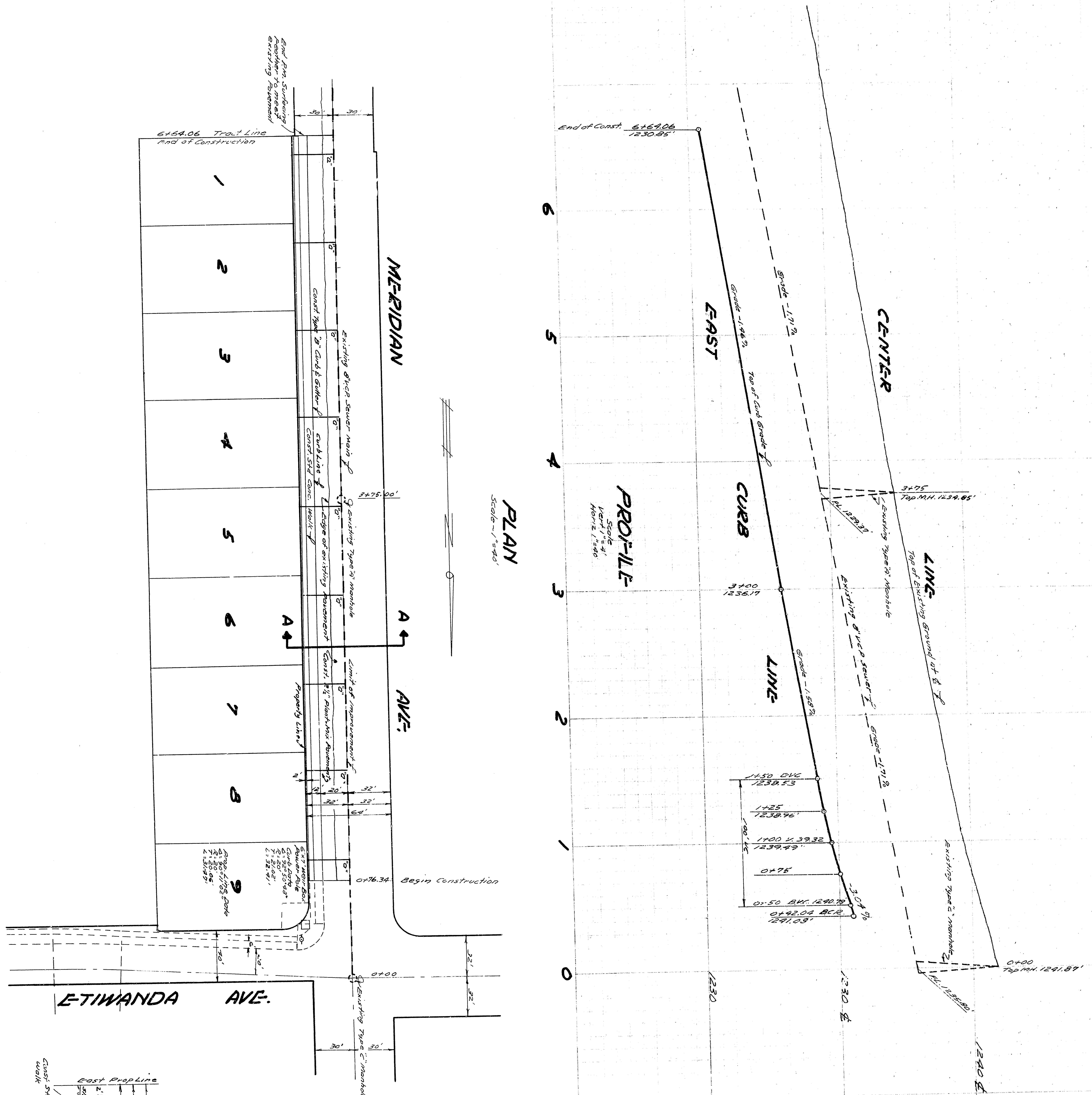

DEPT. OF PUBLIC WORKS
 CITY OF SAN DIEGO
TRACT NO. 5574
 IMPROVEMENT PLANS & PROFILES
 W.B. KENNELL
 MARCH 11, 1977
 R. G. WOOD
 CIVIL ENGINEER No. 9879

Notes:
 All work embodied on these plans shall be done in conformity with applicable provisions of Specifications No. 2271.
 8x8" pipes with connecting sewer pipe connections shall be constructed on an upward grade of two percent from main sewer and shall extend from main sewer to property line.
 All house connections to property line and all existing cross sections of 8" and 10" sewer shall be determined in the field and shown on drawings.
 Department of Engineering, Civil Drawings No. 2271.

Bench Mark - X on S.W. of San Corner
 Meridian No. 4 & Etiwanda Ave.
 M.S.L. Elev. 1241.53'

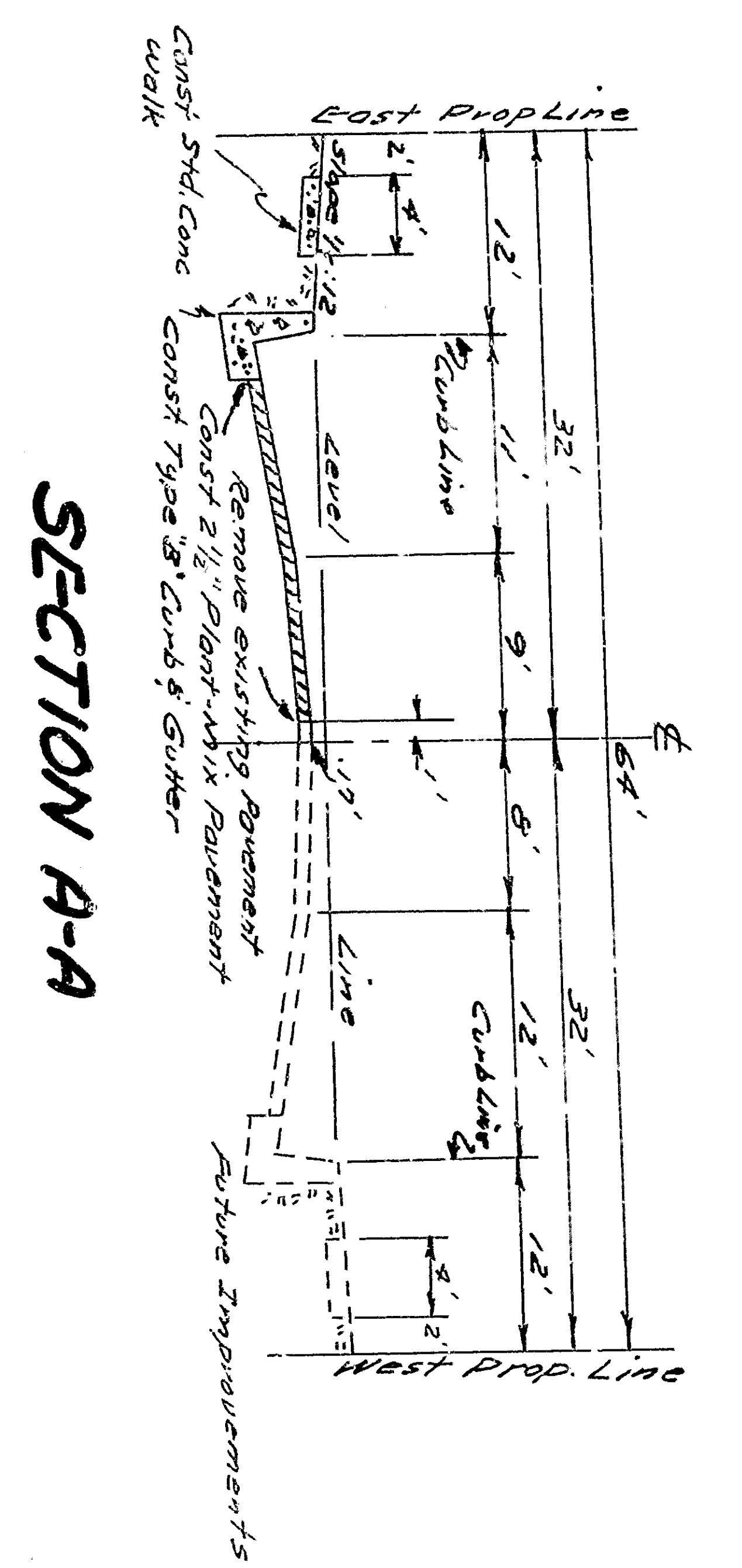
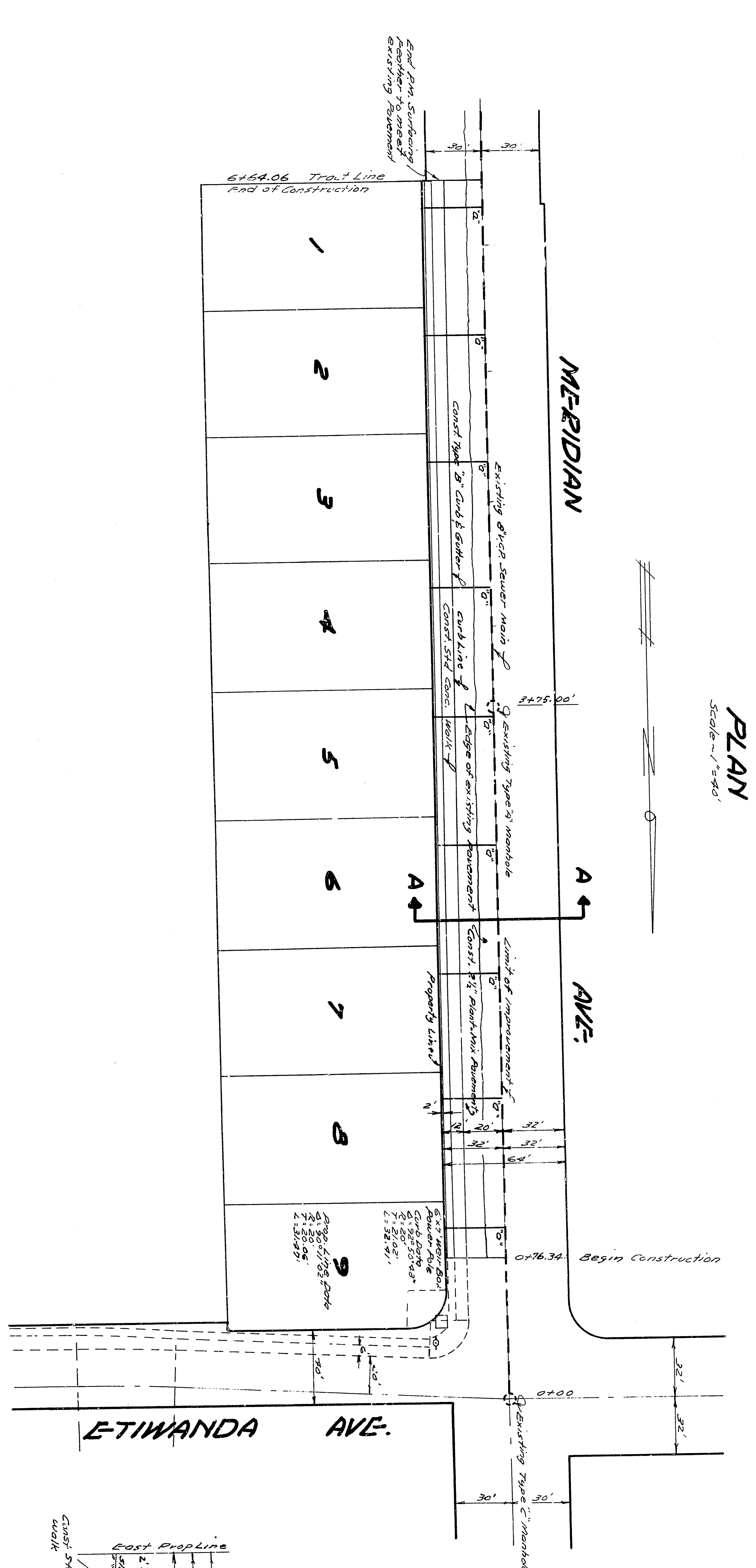
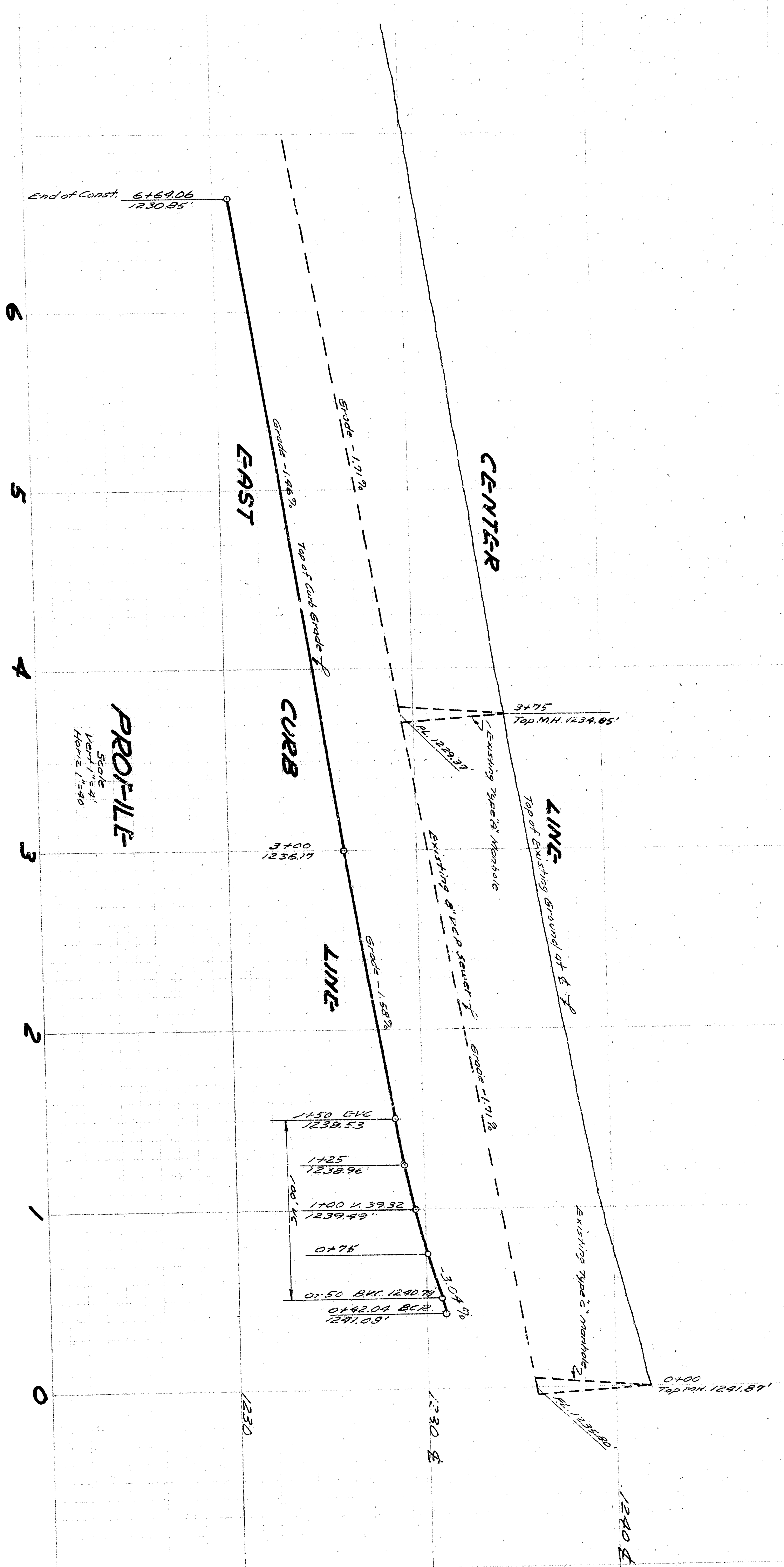

Notes:
 1. All work embodied on these plans shall be done in conformity with applicable provisions of Specifications No. 2271.
 2. 8" x 8" manholes with connecting sewer pipe shall be constructed on an upward grade of two percent from main sewer and shall extend from main sewer to property line.
 3. All house connections to property line shall be made in accordance with the field and actual existing cross sections of 8" and 6" sewer pipe.
 4. Manholes shall be determined in the field and shown on drawings No. 2221.
 Department of Engineering, Civil Drawings No. 2221.

DEPT. OF PUBLIC WORKS
 CITY OF SAN FRANCISCO
TRACT NO. 5574
 IMPROVEMENT PLANS & PROFILES
 W. B. KENNELL
 MARCH 11, 1911
 R. E. BOWEN
 CIVIL ENGINEER
 9879

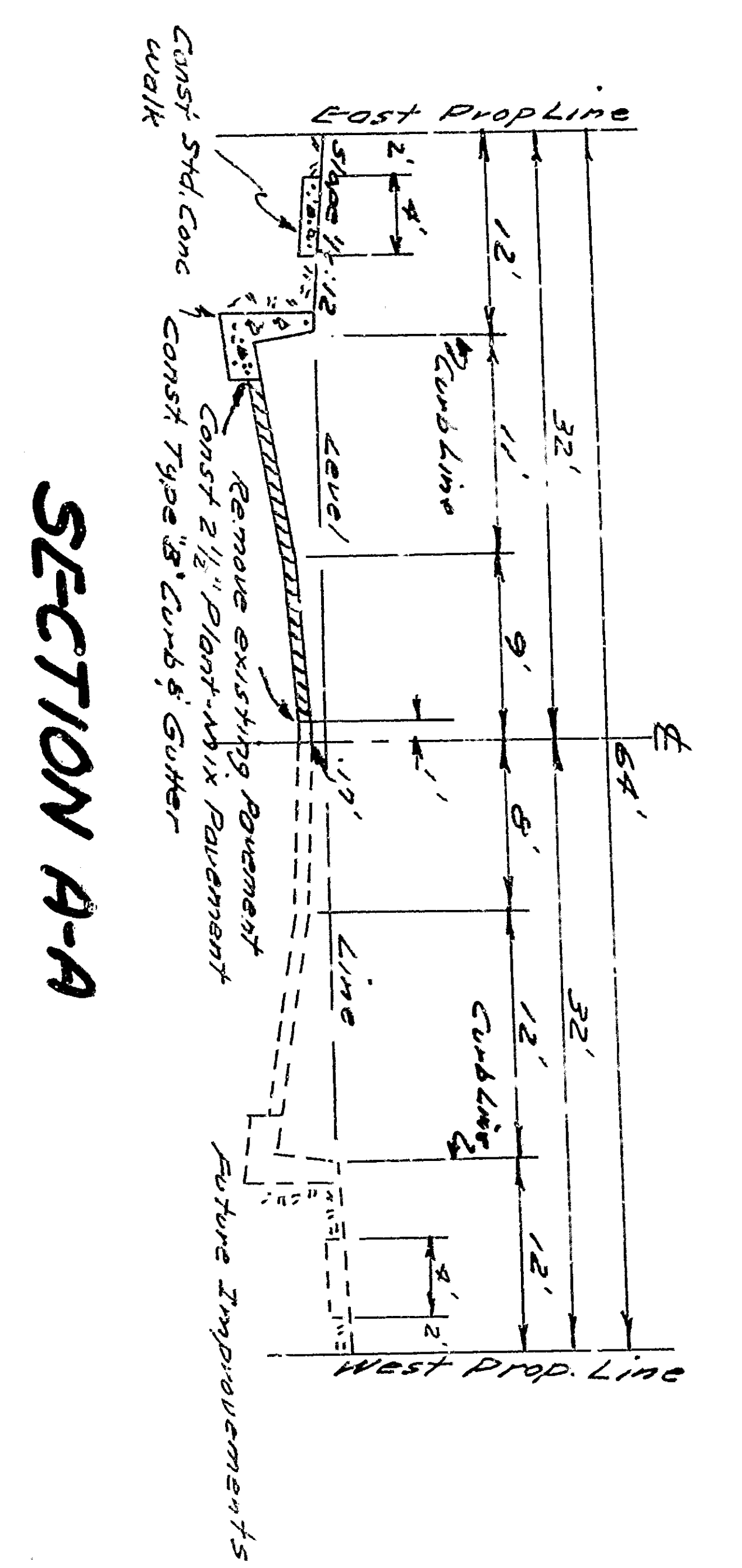
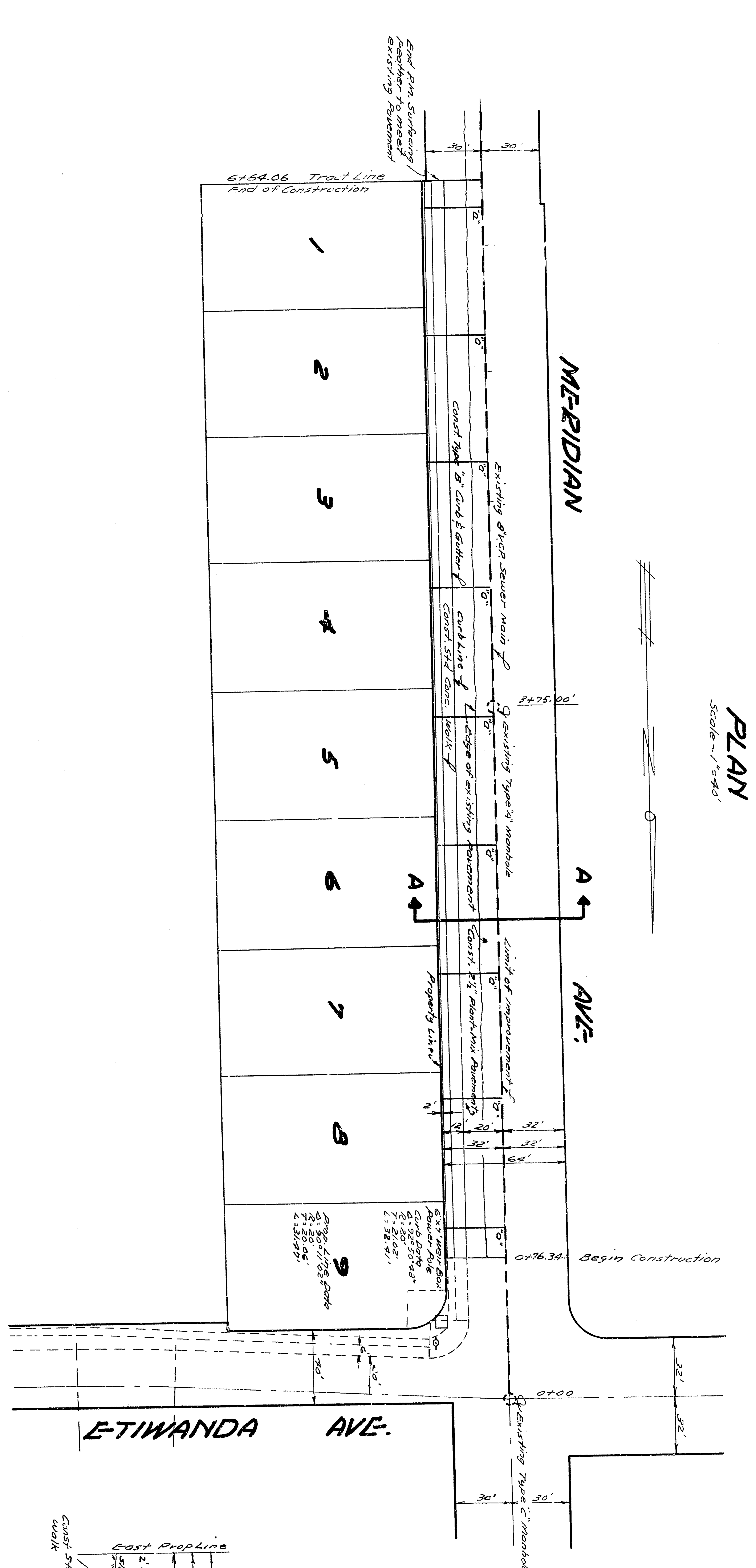
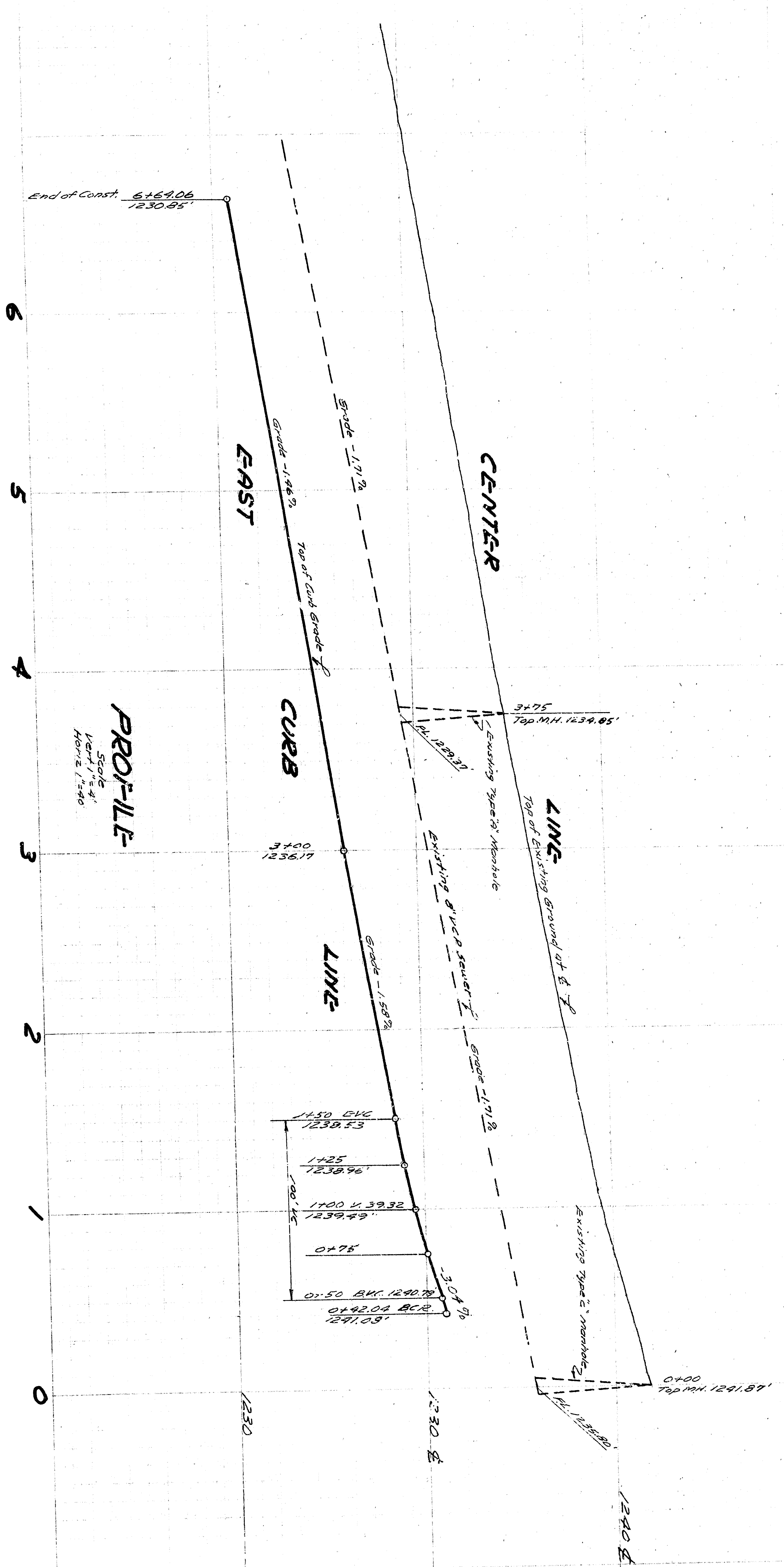

Notes:
 1. All work embodied on these plans shall be done in conformity with applicable provisions of Specifications No. 2271.
 2. 8" x 8" manholes with connecting sewer pipe shall be constructed on an upward grade of two percent from main sewer and shall extend from main sewer to property line.
 3. All house connections shall be determined in the field and shall comply with the provisions of the City of San Bernardino Department of Engineering Staff Drawings No. 2221.

DEPT. OF PUBLIC WORKS
 CITY OF SAN BERNARDINO
TRACT NO. 5574
 IMPROVEMENT PLANS & PROFILES
 W.B. KENNELL
 MARCH 11, 1977
 R. G. RAY
 CIVIL ENGINEER No. 9879

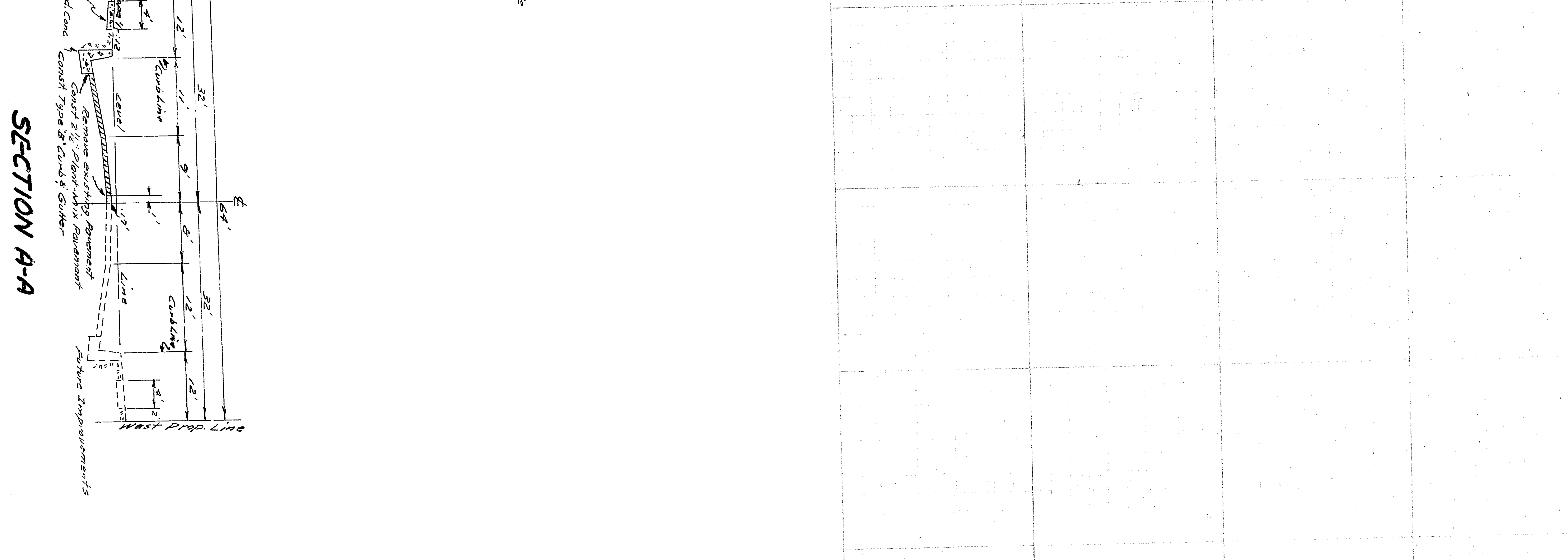
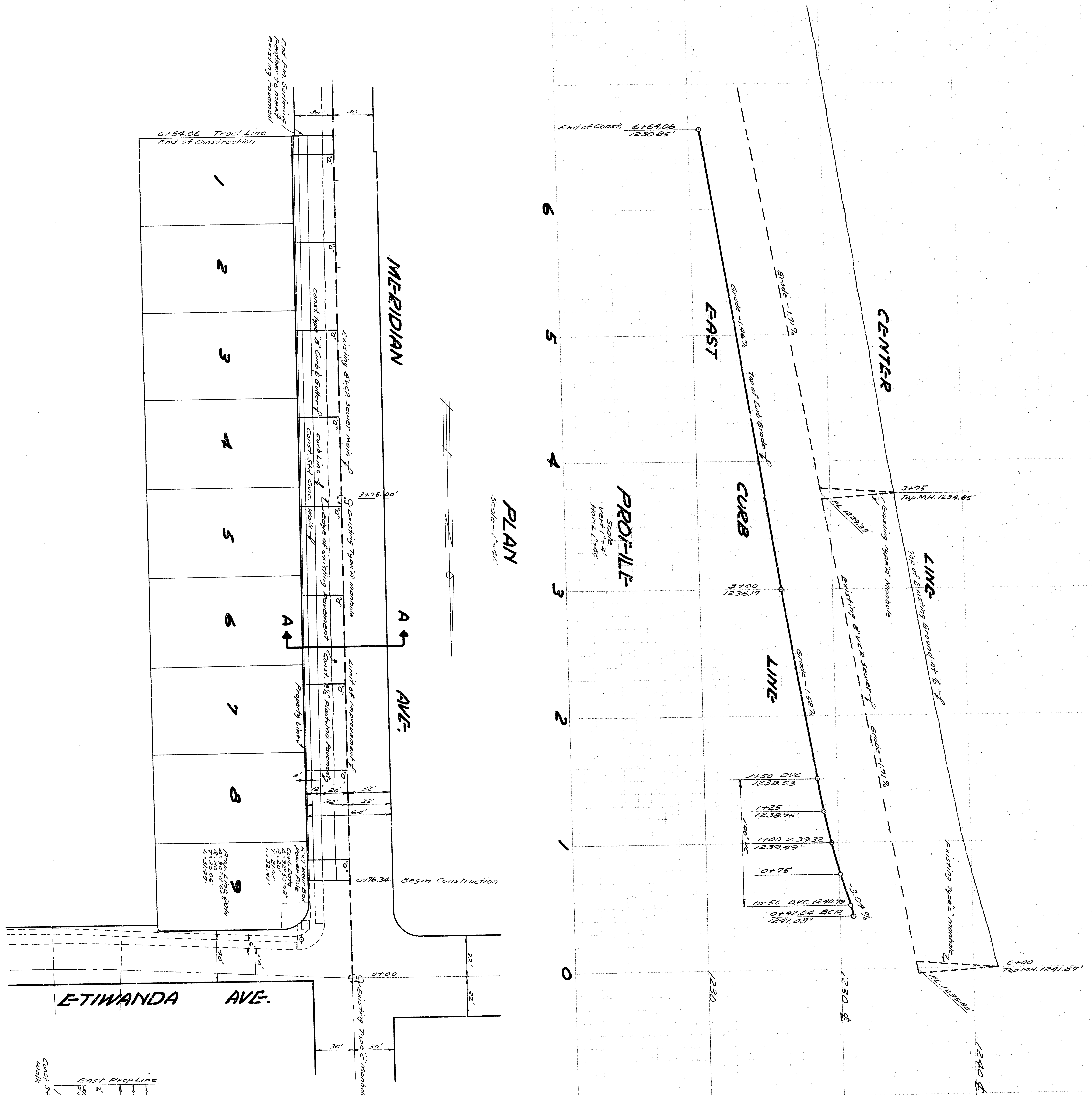

SECTION A-A

TRAJECT NO. 5574

IMPROVEMENT PLANS & PROFILES

Scale: 1" = 10'

DATE: MARCH 11, 1979

BY: [Signature]

RE: [Signature]

DEPT. OF PUBLIC WORKS
CITY OF SAN DIEGO

1511

9879

NOTES:

1. All work embodied on these plans shall be done in conformity with applicable provisions of Specification No. 2271.

2. 8" x 8" manholes with connecting sewer pipe shall be constructed on an upward grade of two percent from main sewer and shall extend from main sewer to property line.

3. All sewer connections to property line shall be made in accordance with the field and existing cross sections of 8" and 12" sewer pipe.

4. Manholes shall be determined in the field and shall be shown on drawings No. 2221.

5. Department of Engineering Staff Drawings No. 2221.

Bench Mark - X on E.H. of SAN Corner Meridian Ave & Etiwanda Ave. N.S.T. Elev. 1241.53'